

# Greenfield Primary School and Nursery

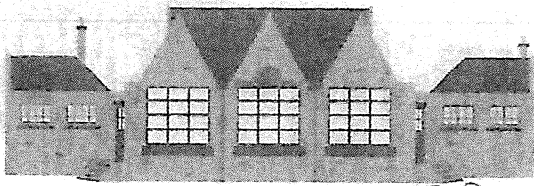

Shaw Street, Greenfield, Oldham, OL3 7AA

Telephone: 0161 770 5525

Fax: 01457 871980

Email: [info@greenfield.oldham.sch.uk](mailto:info@greenfield.oldham.sch.uk)

[www.greenfieldprimaryschool.com](http://www.greenfieldprimaryschool.com)

Headteacher: Mr M Wood M.Ed.

*Excellence and Enjoyment for All*

Dear Parents/Carers

22<sup>nd</sup> June 2017

Your child has recently brought home with them a "proof" of their Nursery, Class and/or team photograph and a Tempest order envelope. If you would like to purchase packs and other items available, please complete the Tempest order form. (You may wish to make a note of the Ref No. so that if you have any queries regarding your order it can be traced.) The order will need to be returned to school no later than Friday 30<sup>th</sup> June along with the correct money - cheques payable to 'Tempest Photography'.

Please be aware that if your order is not returned by the deadline/collection date, you will have to purchase your child's photograph directly from Digital Lab and incur a £4.00 delivery charge.

Again, this year we are supporting the Rotary Club of Saddleworth, 'The Saddleworth Show', by selling ducks for their famous 'Duck Race on the River', which takes place on Sunday 2<sup>nd</sup> July, 10.00am, at Well-I-Hole Farm, Greenfield. Ducks can be purchased from the school office for £2.00 or 3 ducks for £5.00. All proceeds will be shared equally between school and the Rotary Club. Ducks are available now; simply send the money in a marked envelope to the school office. The ducks will be retained at school to be entered into the race by the Rotary Club and you will receive a flyer with individual numbers of the ducks you have purchased.

Following safeguarding training, school will be having a Safety Day next week. All aspects of keeping safe will be discussed at appropriate levels within all classes. We will also practise coming into school safely in an emergency situation, for example a dog or intruder entering the premises. We did do this once when we had a swarm of bees in the playground. This procedure is aimed at keeping your children safe and will complement our very successful and well-rehearsed Fire Drill where children are taught to exit the building calmly and safely. Everything children need to know will be explained to them in Assembly next week and again in class before we practise. Please be assured that the safety and wellbeing of your children is always our first priority.

Finally, if you haven't recently visited the school website it might well be worth having a look. Its functionality and layout have been upgraded and can now also be accessed via smartphones or iPads.

Yours sincerely

A handwritten signature in black ink, appearing to be 'M Wood'.

Mr M Wood  
Headteacher

